

**NOTICE!!**

**These documents have been scanned!**

**Do not place un-scanned documents beneath this notice!**

**Do not remove this notice from this file!**

GPO Jacket No. 560-102  
Print Order 61540  
Rise Business Services, LLC  
Job=AZ15 5/2/2019



Box Number= AZ15016



Claim Begin-End: AMC438420-AMC438421

1 Initial Receipt



AZ15016-5

AMC438349-AMC438982

**AMC #****DATE CLOSED****ADJ INITIAL****REMARKS**



**United States Department of the Interior**  
**Bureau of Land Management**  
 DIV OF LANDS, MINRLS & ENERGY  
 ONE N CENTRAL AVE  
 PHOENIX, AZ 85004 -4427  
 Phone: 602-417-9200

Receipt

No: 3576283

<b>Transaction #:</b> 3679158	
<b>Date of Transaction:</b> 06/02/2016	
CUSTOMER:	
DARLA J SCHOOLEY 14000 S STATE HIGHWAY 95 COUPLAND, TX 78615-4831 US	 BY: <u>R Am</u>

LINE #	QTY	DESCRIPTION	REMARKS	UNIT PRICE	TOTAL
1	2.00	LOCATABLE MINERALS / MINING CLAIMS-NEW, UNADJUD, ONE OR MORE AUTH NOS / NEW MINING CLAIMS LOCATION FEE <b>CASES:</b> AMC438420/\$37.00, AMC438421/\$37.00		- n/a -	74.00
2	2.00	LOCATABLE MINERALS / MINING CLAIMS-NEW, UNADJUD, ONE OR MORE AUTH NOS / NEW MINING CLAIM PROCESSING FEE <b>CASES:</b> AMC438420/\$20.00, AMC438421/\$20.00		- n/a -	40.00
3	2.00	LOCATABLE MINERALS / MINING CLAIMS-NEW, UNADJUD, ONE OR MORE AUTH NOS / NEW MINING CLAIMS MAINTENANCE FEE <b>CASES:</b> AMC438420/\$155.00, AMC438421/\$155.00		- n/a -	310.00
<b>TOTAL:</b>					<b>\$424.00</b>

PAYMENT INFORMATION					
1	AMOUNT:	212.00	POSTMARKED:	05/31/2016	
	TYPE:	CHECK	RECEIVED:	06/01/2016	
	CHECK NO:	2520			
	NAME:	MILNER, SHERI L 14000 S STATE HIGHWAY 95 COUPLAND TX 78615-4831 US			
2	AMOUNT:	212.00	POSTMARKED:	05/31/2016	
	TYPE:	CHECK	RECEIVED:	06/01/2016	
	CHECK NO:	2521			
	NAME:	MILNER, SHERI L 14000 S STATE HIGHWAY 95 COUPLAND TX 78615-4831 US			

REMARKS

This receipt was generated by the automated BLM Collections and Billing System and is a paper representation of a portion of the official electronic record contained therein.



**NOTICE!!**

**These documents have been scanned!**

**Do not place un-scanned documents beneath this notice!**

**Do not remove this notice from this file!**

GPO Jacket No. 560-102  
Print Order 61540  
Rise Business Services, LLC  
Job=AZ15 5/2/2019



Box Number= AZ15016



Claim Begin-End: AMC438420-AMC438421

2 Correspondence



AZ15016-5 AMC438349-AMC438982





# United States Department of the Interior



BUREAU OF LAND MANAGEMENT

Arizona State Office

One North Central Avenue, Suite 800

Phoenix, Arizona 85004-4427

[www.blm.gov/az/](http://www.blm.gov/az/)

DEC 07 2017

In Reply Refer To:

3830 (9200) RM

AMC438420, AMC438794

CERTIFIED MAIL - RETURN RECEIPT REQUESTED No. 7016 2140 0000 1629 2780

## DECISION

SHERI MILNER AND DARLA SCHOOLEY : This decision affects those claims shown  
14000 S STATE HIGHWAY 95 : in the block below.  
COUPLAND, TX 78615-4831 :

---

AMC438420, AMC438794  
SLIM TWO, SLIM FOUR

---

## MINING CLAIMS DECLARED FORFEITED

The mining claims listed above have been declared forfeited as of September 1, 2017, for failure to timely file the required maintenance fee payment or small miner's maintenance fee waiver (waiver).

Claimants are required to pay an annual non-refundable maintenance fee of \$155 per 20 acres or portion thereof, or submit a waiver, on or before September 1 of each year. These requirements were established by 30 U.S.C. 28f-1, as amended, and 43 CFR 3834 and 3835.

Our records do not show receipt of a maintenance fee payment or small miner waiver filed on or before the due date. Therefore, the claims listed above are forfeited.

## Reclamation Requirements

This decision does not relieve you of the liability for reclamation of all areas disturbed by your activities on lands covered by the subject mining claim(s) and/or site(s). After you complete the reclamation, you must notify the authorized officer of the appropriate surface managing agency so that the authorized officer may conduct a final site inspection and determine whether you may be released from liability. If you fail to reclaim the land to the satisfaction of the authorized officer,

the surface management agency may cite you for noncompliance under its surface management regulations. For land administered by the Bureau of Land Management (BLM), if you fail to reclaim the land to the satisfaction of the authorized officer as required in 43 CFR Subpart 3809, BLM will issue an order of noncompliance under 43 CFR 3809.601(a). If you fail to comply with the non-compliance order, BLM may take further action under 43 CFR 3809.604. Failure to conduct reclamation is a prohibited act that may subject you to criminal penalties. See 43 CFR 3809.605(h) and 43 CFR 3809.700.

### Appeal Procedures

This decision may be appealed to the Interior Board of Land Appeals, Office of the Secretary, in accordance with the regulations contained in 43 CFR, Part 4, and the enclosed Form 1842-1. If an appeal is taken, your notice of appeal must be filed in this office (at the above address) within 30 days from receipt of this decision. The appellant has the burden of showing that the decision appealed from is in error.

If you wish to file a petition pursuant to regulation 43 CFR 4.21 (58 FR 4939, January 19, 1993) for a stay of the effectiveness of this decision during the time that your appeal is being reviewed by the Board, the petition for a stay must accompany your notice of appeal. A petition for a stay is required to show sufficient justification based on the standards listed below. Copies of the notice of appeal and petition for a stay must also be submitted to each party named in this decision and to the Interior Board of Land Appeals and to the appropriate Office of the Solicitor (see 43 CFR 4.413) at the same time the original documents are filed with this office. If you request a stay, you have the burden of proof to demonstrate that a stay should be granted.

### Standards for Obtaining a Stay

Except as otherwise provided by law or other pertinent regulation, a petition for a stay of a decision pending appeal shall show sufficient justification based on the following standards:

- (1) The relative harm to the parties if the stay is granted or denied,
- (2) The likelihood of the appellant's success on the merits,
- (3) The likelihood of immediate and irreparable harm if the stay is not granted, and
- (4) Whether the public interest favors granting the stay.

Please include your AMC serial number(s) on all correspondence. If additional information is required, please call RéAnn Myers at 602-417-9413.

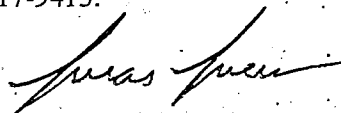

Lucas Lucero  
Deputy State Director  
Lands, Minerals, and Energy Division

Enclosure



USPS TRACKING#

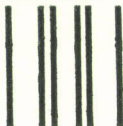

First-Class Mail  
Postage & Fees Paid  
USPS  
Permit No. G-10

9590 9402 2629 6336 6622 72

United States  
Postal Service

• Sender: Please print your name, address, and ZIP+4® in this box•

U.S. DEPARTMENT OF THE INTERIOR  
BUREAU OF LAND MANAGEMENT  
ARIZONA STATE OFFICE  
ONE NORTH CENTRAL AVENUE, SUITE 800  
PHOENIX, AZ 85004-4427

RECEIVED  
BLM AZ STATE OFFICE

2018 JAN -9 9 12

PHOENIX, AZ



**SENDER: COMPLETE THIS SECTION**

- Complete items 1, 2, and 3.
- Print your name and address on the reverse so that we can return the card to you.
- Attach this card to the back of the mailpiece, or on the front if space permits.

## 1. Article Addressed to:

SHERI MILNER AND DARLA SCHOOLEY  
 14000 S STATE HIGHWAY 95  
 COUPLAND TX 78615-4831  
 9200 RM AMC438420, AMC438794



9590 9402 2629 6336 6622 72

## 2. Article Number (Transfer from service label)

7016 2140 0000 1629 2780

**COMPLETE THIS SECTION ON DELIVERY**

A. Signature

X

- Agent  
 Addressee

B. Received by (Printed Name)

S. Milner

C. Date of Delivery

11/4/18

- D. Is delivery address different from item 1?  Yes  
 If YES, enter delivery address below:  No

## 3. Service Type

- Adult Signature  
 Adult Signature Restricted Delivery  
 Certified Mail®  
 Certified Mail Restricted Delivery  
 Collect on Delivery  
 Collect on Delivery Restricted Delivery  
 Insured Mail  
 Registered Mail®  
 Registered Mail Restricted Delivery  
 Return Receipt for Merchandise  
 Signature Confirmation™  
 Signature Confirmation Restricted Delivery

Registered Mail Restricted Delivery  
 (\$500)



**NOTICE!!**

**These documents have been scanned!**

**Do not place un-scanned documents beneath this notice!**

**Do not remove this notice from this file!**

GPO Jacket No. 560-102  
Print Order 61540  
Rise Business Services, LLC  
Job=AZ15 5/2/2019



Box Number= AZ15016



Claim Begin-End: AMC438420-AMC438421

3 Transfers



AZ15016-5

AMC438349-AMC438982



**NO  
DOCUMENTS  
FOUND**

NO DOCUMENTS FOUND  
NO DOCUMENTS FOUND

**NOTICE!!**

**These documents have been scanned!**

**Do not place un-scanned documents beneath this notice!**

**Do not remove this notice from this file!**

GPO Jacket No. 560-102  
Print Order 61540  
Rise Business Services, LLC  
Job=AZ15 5/2/2019



Box Number= AZ15016



Claim Begin-End: AMC438420-AMC438421

4 Annual Filings



AZ15016-5

AMC438349-AMC438982

DEPARTMENT OF THE INTERIOR  
BUREAU OF LAND MANAGEMENT  
MINING CLAIMS

Run Date/Time: 9/11/2018

MC Maintenance Fees Paid Through the BLM Pay Portal  
(by Date Paid)

Page 389 Of 723

**CBS Receipt: 4248122**

Agency Tracking ID: 1535480449

Assessment Year: 2019

Paid On: 8/28/2018

Printed For Lead File # AMC438420

Number of BLM Serial Nr: 1

Total Amount Paid: \$155.00

Claim Name	BLM Serial No	Lead File No	Amount Paid
SLIM THREE	AMC438421	AMC438420	\$155.00



**United States Department of the Interior**

**Bureau of Land Management**  
 BUSINESS & SUPPORT SVCS DIV  
 ONE N CENTRAL AVE SUITE 800  
 PHOENIX, AZ 85004 -4427  
 Phone: 602-417-9200

Receipt

No: 4248122

<b>Transaction #:</b> 4363596	
<b>Date of Transaction:</b> 08/28/2018	
<b>CUSTOMER:</b>	
SHERI MILNER P. O. BOX 22 CONGRESS, AZ 85332 US	

LINE #	QTY	DESCRIPTION	REMARKS	UNIT PRICE	TOTAL
1	1.00	LOCATABLE MINERALS / MINING CLAIMS- NOT NEW-UNADJUD, ONE AUTH NO. ONLY / MINING CLAIM MONEY RECEIVED CASES: AMC438421/\$155.00		- n/a -	155.00
<b>TOTAL:</b>					<b>\$155.00</b>

PAYMENT INFORMATION			
NOTE: Items will appear on credit card statement as "BLM O Mining Claim".			
1	AMOUNT:	155.00	POSTMARKED: N/A
	TYPE:	CREDIT CARD	RECEIVED: 08/28/2018
	NAME:	SHERI MILNER P. O. BOX 22 CONGRESS AZ 85332 US	
	CARD NO:	XXXXXXXXXXXX0269	AUTH CODE: H47789
	NAME ON CARD:	SHERI MILNER	
	SIGNATURE:		

REMARKS

This receipt was generated by the automated BLM Collections and Billing System and is a paper representation of a portion of the official electronic record contained therein.

**DEPARTMENT OF THE INTERIOR  
BUREAU OF LAND MANAGEMENT  
MINING CLAIMS**

**MC Maintenance Fees Paid Through the BLM Pay Portal**

**CBS Receipt: 3963819**

Printed For Lead File # **AMC438420**

Agency Tracking ID: 1503929564

Assessment Year: 2018

Number of BLM Serial Nr: 1

Paid On: 08/28/2017

Total Amount Paid: \$155.00

Claim Name	BLM Serial No	Lead File No	Amount Paid
SLIM THREE	AMC438421	AMC438420	\$155.00

**United States Department of the Interior**  
**Bureau of Land Management**  
 BUSINESS & SUPPORT SVCS DIV  
 ONE N CENTRAL AVE SUITE 800  
 PHOENIX, AZ 85004 -4427  
 Phone: 602-417-9200

Receipt

No: 3963819

<b>Transaction #:</b> 4073692	
<b>Date of Transaction:</b> 08/28/2017	
<b>CUSTOMER:</b>	
SHERI MILNER 22930 RANCH ROAD CONGRESS, AZ 85332 US	

LINE #	QTY	DESCRIPTION	REMARKS	UNIT PRICE	TOTAL
1	1.00	LOCATABLE MINERALS / MINING CLAIMS- NOT NEW-UNADJUD, ONE AUTH NO. ONLY / MINING CLAIM MONEY RECEIVED CASES: AMC438421/\$155.00		- n/a -	155.00
<b>TOTAL:</b>					<b>\$155.00</b>

PAYMENT INFORMATION			
NOTE: Items will appear on credit card statement as "BLM O Mining Claim".			
1	AMOUNT:	155.00	POSTMARKED: N/A
	TYPE:	CREDIT CARD	RECEIVED: 08/28/2017
	NAME:	SHERI MILNER 22930 RANCH ROAD CONGRESS AZ 85332 US	
	CARD NO:	XXXXXXXXXXXX5060	AUTH CODE: 93175B
	NAME ON CARD:	SHERI MILNER	
	EXPIRES:	01/2022	
	SIGNATURE:		

REMARKS

This receipt was generated by the automated BLM Collections and Billing System and is a paper representation of a portion of the official electronic record contained therein.



Run Date: 09/14/16

Run Time: 01:48 PM

**DEPARTMENT OF THE INTERIOR  
BUREAU OF LAND MANAGEMENT  
MINING CLAIMS**

**MC Maintenance Fees Paid Through the BLM Pay Portal**

**CBS Receipt: 3647440**

Printed For Lead File # **AMC438420**

Agency Tracking ID: 1472589171

Assessment Year: 2017

Number of BLM Serial Nr: 3

Paid On: 08/30/2016

Total Amount Paid: \$465.00

<b>Claim Name</b>	<b>BLM Serial No</b>	<b>Lead File No</b>	<b>Amount Paid</b>
SLIM TWO	AMC438420	AMC438420	\$155.00
SLIM THREE	AMC438421	AMC438420	\$155.00
SLIM FOUR	AMC438794	AMC438794	\$155.00

**United States Department of the Interior**  
**Bureau of Land Management**  
 BUSINESS & SUPPORT SVCS DIV  
 ONE N CENTRAL AVE SUITE 800  
 PHOENIX, AZ 85004 -4427  
 Phone: (602) 417-9200

Receipt

No: 3647440

<b>Transaction #:</b> 3751427	
<b>Date of Transaction:</b> 08/30/2016	
<b>CUSTOMER:</b>	
SHERI MILNER 14000 S. STATE HWY 95 COUPLAND, TX 78615 US	

LINE #	QTY	DESCRIPTION	REMARKS	UNIT PRICE	TOTAL
1	1.00	LOCATABLE MINERALS / MINING CLAIMS- NOT NEW-UNADJUD, ONE AUTH NO. ONLY / MINING CLAIM MONEY RECEIVED CASES: AMC438421/\$465.00		- n/a -	465.00
<b>TOTAL:</b>					<b>\$465.00</b>

PAYMENT INFORMATION			
NOTE: Items will appear on credit card statement as "BLM O Mining Claim".			
1	AMOUNT:	465.00	POSTMARKED: N/A
	TYPE:	CREDIT CARD	RECEIVED: 08/30/2016
	NAME:	SHERI MILNER 14000 S. STATE HWY 95 COUPLAND TX 78615 US	
	CARD NO:	XXXXXXXXXXXX9363	AUTH CODE: H99908
	NAME ON CARD:	SHERI MILNER	
	EXPIRES:	12/2020	
	SIGNATURE:		

REMARKS

This receipt was generated by the automated BLM Collections and Billing System and is a paper representation of a portion of the official electronic record contained therein.



**NOTICE!!**

**These documents have been scanned!**

**Do not place un-scanned documents beneath this notice!**

**Do not remove this notice from this file!**

GPO Jacket No. 560-102  
Print Order 61540  
Rise Business Services, LLC  
Job=AZ15 5/2/2019



Box Number= AZ15016



Claim Begin-End: AMC438420-AMC438421

5 Miscellaneous



AZ15016-5

AMC438349-AMC438982



**DEPARTMENT OF THE INTERIOR  
BUREAU OF LAND MANAGEMENT  
MINING CLAIMS**

Run Date/Time: 07/20/2017 11:54 AM

**(LIVE) Serial Register Page**

Page 1 of 1

01 10-21-1976;090STAT0090;43USC1744  
Case Type 384201: PLACER CLAIM  
Claim Name: SLIM TWO  
Commodity :  
Case Disposition: ACTIVE  
Required Maintenance Fee: \$155.00

Total Acres  
20.000

Serial Number  
AMC438420  
Lead File Number  
AMC438420

Name & Address			Int Rel
SCHOOLEY DARLA	14000 S STATE HIGHWAY 95	COUPLAND, TX 78615-4831	CLAIMANT
MILNER SHERI	14000 S STATE HIGHWAY 95	COUPLAND, TX 78615-4831	CLAIMANT

Mer Twp	Rng	Sec	Quadrant	District/Field Office	County
14	0090N	0040W	007 SW,SE	HASSAYAMPA FO	YAVAPAI

Act Date	Code	Action	Action Remarks	Receipt Number
03/02/2016	403	LOCATION DATE	POST MARKED TIMELY	
06/01/2016	395	RECORDATION NOTICE RECD	1	3576283
08/30/2016	782	MAINTENANCE FEE PAYMENT	2017;\$155	3647440
06/01/2016	484	LOCATION YEAR / MAINTENANCE	2016;\$155	3576283
07/19/2017	392	MONIES RECEIVED	\$10.00;1	3896103
07/19/2017	635	AMENDED LOCATION FILED	ADEQUATE M&B DESC	3896103
04/06/2017	669	LAND STATUS CHECKED	M&B DESC REQ	
06/01/2016	501	ACCT ADV IN LEAD FILE	AMC438420-AMC438421;	
05/31/2016	404	COUNTY RECORDATION	2016-0025880;	

Line Nr	Remarks
0001	MEETS & BOUNDS DESC REQUIRED
0002	ADEQUATE M&B DESC REC'D 4/19/17; PM'T REC'D 7/19/17.

**United States Department of the Interior**  
**Bureau of Land Management**  
 DIV OF LANDS, MINRLS & ENERGY  
 ONE N CENTRAL AVE  
 PHOENIX, AZ 85004 -4427  
 Phone: 602-417-9200

Receipt

No: 3896103

<b>Transaction #:</b> 4005391		(AC 635) ENTERED JUL 20 2017 JB
<b>Date of Transaction:</b> 07/19/2017		
CUSTOMER:		
SHERI MILNER 14000 S STATE HIGHWAY 95 COUPLAND, TX 78615-4831 US		

LINE #	QTY	DESCRIPTION	REMARKS	UNIT PRICE	TOTAL
1	1.00	LOCATABLE MINERALS / MINING CLAIMS- NOT NEW-UNADJUD, ONE AUTH NO. ONLY / MINING CLAIM MONEY RECEIVED <b>CASES: AMC438420/\$10.00</b>	AMEND (1)	- n/a -	10.00
<b>TOTAL:</b>					<b>\$10.00</b>

PAYMENT INFORMATION			
NOTE: Items will appear on credit card statement as "Bureau of Land Mgmt CO".			
1	AMOUNT:	10.00	POSTMARKED: N/A
	TYPE:	CREDIT CARD	RECEIVED: 07/19/2017
	NAME:	MILNER, SHERI 14000 S STATE HIGHWAY 95 COUPLAND TX 78615-4831 US	
	CARD NO:	XXXXXXXXXXXX9363	AUTH CODE: H71290
	NAME ON CARD:	SHERI MILNER	
	EXPIRES:	12/2020	
	SIGNATURE:		

REMARKS

This receipt was generated by the automated BLM Collections and Billing System and is a paper representation of a portion of the official electronic record contained therein.

UNITED STATES  
DEPARTMENT OF THE INTERIOR  
BUREAU OF LAND MANAGEMENT

**CREDIT CARD PAYMENT**  
For Mining ~~Claim Maintenance Fee~~  
**AMENDMENT**

THIS IS A CHANGE OF ADDRESS

TELEPHONE SUBMISSION - ACCURACY OF THE BELOW INFORMATION IS THE RESPONSIBILITY OF THE CLAIMANT/OWNER

NAME SHERI M. MILLER  
ADDRESS 1400 S. STATE HWY 95  
CITY COUPLAND STATE TX ZIP 78615  
PHONE # 512 - 966 - 2379

SEND RECEIPT TO  Above address  
 Other (Include Name and Mailing Address):

\_\_\_\_\_  
\_\_\_\_\_  
\_\_\_\_\_

AMC NUMBER

438420

CLAIM/SITE NAME

SLIM TWO

(AMENDMENT)

\_\_\_\_\_  
\_\_\_\_\_

DATE STAMP

10.00 # of Claim/Site  
X ~~155.00~~ Each  
\$ \_\_\_\_\_ Total Charged \_\_\_\_\_ (INITIALS)

RECEIPT # 3896103

RECEIVED  
BLM AZ STATE OFFICE  
2017 JUL 19 P 2:54  
PHOENIX, ARIZONA

\*\*\*\* FOR OFFICIAL USE ONLY \*\*\*\*

DATE \_\_\_\_\_ INITIALS \_\_\_\_\_ VERIFIED \_\_\_\_\_





### Footage from the SW corner of section 7 needed for AMC438420

3 messages

**Brown, Pauline** <paulinebrown@blm.gov>  
To: SHERIMILNER22@gmail.com

Wed, Jul 19, 2017 at 11:30 AM

I came across a copy of what seems to be an Amendment (as labeled) which we received on April 19, 2017. Amendments are \$10 per claim. You can call 602-417-9200 to make a credit card payment. Do mention to the public rep that I have your paperwork as of today.

I also want to mention to you that we **need** the actual footage from the southwest corner of section 7 to the southwest corner (point of beginning) of your claim, we cannot plot a mining claim on our plats when you supply only the GPS readings. Please respond as soon as possible. Also keep in mind that Placer claims must be in Aliquot parts.

Regards,

--  
**PAULINE BROWN**  
LAND LAW EXAMINER  
BUREAU OF LAND MANAGEMENT  
ARIZONA STATE OFFICE  
ONE NORTH CENTRAL AVE, STE 800  
PHOENIX, AZ 85004-4427  
OFFICE: (602) 417-9360  
FAX: (602) 417-9490  
paulinebrown@blm.gov  
www.blm.gov/az  
https://www.facebook.com/BLMArizona

**Sheri Milner** <sherimilner22@gmail.com>  
To: "Brown, Pauline" <paulinebrown@blm.gov>

Wed, Jul 19, 2017 at 1:43 PM

Pauline:

Thank you for the email! I will call and pay the \$10.00.

As for the footage: From the SW corner of Section 7 to the SW corner of Slim Two is 660 Feet.

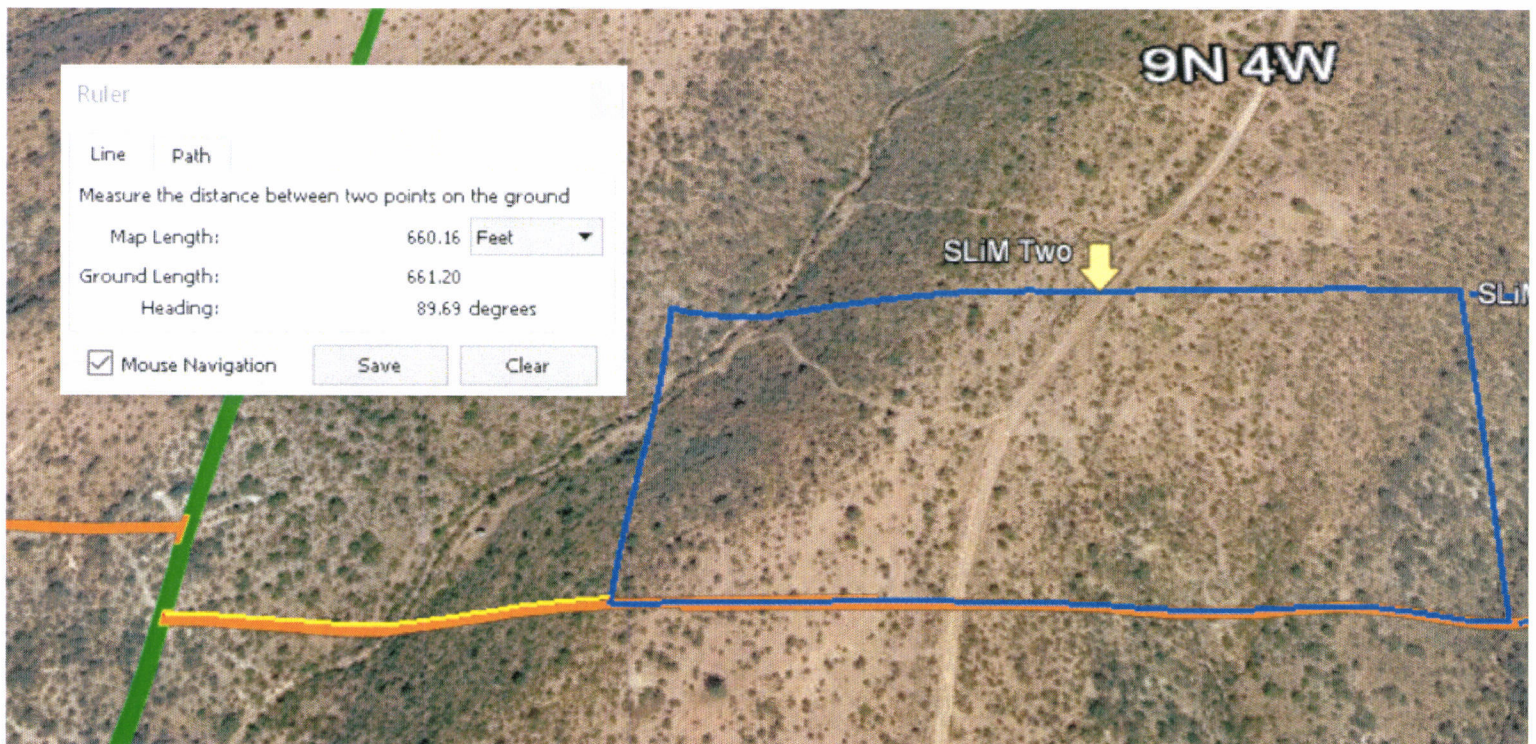

Thank You!

Sheri Milner

sherimilner22@gmail.com

512-966-2379

**From:** Brown, Pauline [mailto:[paulinebrown@blm.gov](mailto:paulinebrown@blm.gov)]

**Sent:** Wednesday, July 19, 2017 11:30 AM

**To:** [SHERIMILNER22@gmail.com](mailto:SHERIMILNER22@gmail.com)

**Subject:** Footage from the SW corner of section 7 needed for AMC438420

[Quoted text hidden]



Virus-free. [www.avast.com](http://www.avast.com)

---

**Brown, Pauline** <[paulinebrown@blm.gov](mailto:paulinebrown@blm.gov)>  
To: Sheri Milner <[sherimilner22@gmail.com](mailto:sherimilner22@gmail.com)>

Wed, Jul 19, 2017 at 2:35 PM

Thank you for your quick response to my email message; I was able to plot your mining claim's on the MTP. I spoke to the Public Room Rep, Eugene, he said he already took your credit card payment info over the phone today. He will forward the receipt to me tomorrow after the payment posts, and I will process the amendment at that time.

Thank you kindly,

[Quoted text hidden]



rown, Pauline <paulinebrown@blm.gov>

---

## Footage from the SW corner of section 7 needed for AMC438420

1 message

---

**Brown, Pauline** <paulinebrown@blm.gov>  
To: SHERIMILNER22@gmail.com

Wed, Jul 19, 2017 at 11:30 AM

I came across a copy of what seems to be an Amendment (as labeled) which we received on April 19, 2017. Amendments are \$10 per claim. You can call 602-417-9200 to make a credit card payment. Do mention to the public rep that I have your paperwork as of today.

I also want to mention to you that we **need** the actual footage from the southwest corner of section 7 to the southwest corner (point of beginning) of your claim, we cannot plot a mining claim on our plats when you supply only the GPS readings. Please respond as soon as possible. Also keep in mind that Placer claims must be in Aliquot parts.

Regards,

--

PAULINE BROWN  
LAND LAW EXAMINER  
BUREAU OF LAND MANAGEMENT  
ARIZONA STATE OFFICE  
ONE NORTH CENTRAL AVE, STE 800  
PHOENIX, AZ 85004-4427  
OFFICE: (602) 417-9360  
FAX: (602) 417-9490  
paulinebrown@blm.gov  
[www.blm.gov/az](http://www.blm.gov/az)  
<https://www.facebook.com/BLMArizona>



MILNER/SCHOOLEY  
P.O. BOX 22  
CONGRESS, AZ  
85332

PHOENIX AZ 852

17 APR 2017 PM 5 L



PHOENIX, ARIZONA

2017 APR 19 P 2:28

RECEIVED  
BLM AZ STATE OFFICE

U.S. DEPT. OF INTERIOR  
BLM, AZ STATE OFFICE  
1 NORTH CENTRAL AVE, SUITE 800  
PHOENIX, AZ 85004

85004-442700



*Amendment of the Original Location Notice.  
Amendment was paid for on 7/19/17.  
R# 3896103. Processed Amendment  
on 7/20/2017 (thurs) PB*

MIUNER/SCHNOOLEY  
P.O. BOX 22  
CONGRESS, AZ  
85332

PHOENIX AZ 852  
17 APR 2017 PM 5 L



RECEIVED  
BLM AZ STATE OFFICE  
2017 APR 19 P 2: 28  
PHOENIX, ARIZONA

U.S. DEPT. OF INTERIOR  
BLM, AZ STATE OFFICE  
1 NORTH CENTRAL AVE, SUITE 800  
PHOENIX, AZ 85004

85004-442700





**Yavapai County Recorder**  
 Leslie M. Hoffman Recorder  
 1015 Fair Street, Rm. 228  
 Prescott, AZ  
 86305  
 Prescott: (928) 771-3244  
 Cottonwood: (928) 639-5807

**Receipt: 16-17392**

Product	Name	Extended
NML	Notice Of Mining Location	\$10.00
	# Pages	2
	Document #	2016-0025879
	Requested By:	SHERI MILNER
	#Additional Reference(s)	0
	GOV	false
	Postage	true
NML	Notice Of Mining Location	\$10.00
	# Pages	2
	Document #	2016-0025880
	Requested By:	SHERI MILNER
	#Additional Reference(s)	0
	GOV	false
	Postage	true
<b>Total</b>		<b>\$20.00</b>
Tender (Check/MoneyOrder)		\$20.00
Check#	2517/TH	
Paid By:	SHERI MILNER	

RECEIVED  
 BLM AZ STATE OFFICE  
 2016 JUN - 1 P 2:30  
 PHOENIX, ARIZONA

Thank You!

5/31/16 3:04 PM mapping



**NOTICE!!**

**These documents have been scanned!**

**Do not place un-scanned documents beneath this notice!**

**Do not remove this notice from this file!**

GPO Jacket No. 560-102  
Print Order 61540  
Rise Business Services, LLC  
Job=AZ15 5/2/2019



Box Number= AZ15016



Claim Begin-End: AMC438420-AMC438421

6 Location Notices-Amendments and Supporting Documents



AZ15016-5 AMC438349-AMC438982



**MINING CLAIM STATUS REPORT**

Data Entered: 06/03/16 Rdm

MTP Checked By: 06/03/16 Rdm  
GEO Checked By: 06/03/16 Rdm

LEAD SERIAL NUMBER: AMC 438420 thru AMC 438421

**NUMBER OF CLAIMS & TYPE:**

**CHARGES:**

2 LODER  
2 PLACER  
ASSOCIATION PLACER  
MILL SITE  
TUNNEL SITE

Location Fee @ \$37 = \$ 74.00  
Processing Fee @ \$20 = \$ 40.00  
Maintenance Fee @ \$155 = \$ 310.00  
Add'l Maint Fee for Assoc Placer = \$  
**SUBTOTAL** \$ 424.00

TOTAL ACREAGE: 20 Per Claim  
(Placer Only)

Other Fees \$  
Other Fees \$

NUMBER OF LOCATORS: 2

**TOTAL** \$ 424.00

DOCUMENTS RECEIVED VIA: Over-the-Counter [ ] Mail [] **TIMELY FILED:** Yes [] No [ ]

LEGAL DESCRIPTION: T 9N R 4W SEC 7  
T \_\_\_\_\_ R \_\_\_\_\_ SEC \_\_\_\_\_  
T \_\_\_\_\_ R \_\_\_\_\_ SEC \_\_\_\_\_  
T \_\_\_\_\_ R \_\_\_\_\_ SEC \_\_\_\_\_  
T \_\_\_\_\_ R \_\_\_\_\_ SEC \_\_\_\_\_

BLM [ ] FOREST SERVICE [ ] \_\_\_\_\_ SUBJ TO PL 359: Yes [ ] No [ ]  
WILDERNESS AREA [ ] \_\_\_\_\_

SPLIT ESTATE: N/A [ ] SX [ ] PX [ ] OTHER [ ] \_\_\_\_\_  
SRHA [ ] Was proper Notice filed if located on SHRA Land? Yes [ ] No [ ]

RECONVEYED MINERALS ON BLM LAND REQUIRE OPENING ORDER FROM 1944 TO 1993:  
Open to Entry On \_\_\_\_\_ N/A [ ]

COMMENTS/STATUS: VOID [ ] PARTIALLY VOID [ ] PVT MINERALS [ ] WITHDRAWN LANDS [ ]  
OTHER [ ] 438420 - Need's a M & B Desc. Amended on 4/19/17 (Amendment pd for on 7/09/17. ps)

[ ] Claimant acknowledges that portions of the following claim(s) site(s) may be void or voidable.

Printed Name of Claimant \_\_\_\_\_ Signature of Claimant \_\_\_\_\_

\*\*\*\*\*FINAL ADJUDICATION\*\*\*\*\*

DATE 4/6/17 INITIALS RB

ANC 438420

AMENDMENT:

Please mail filed copy to:

Sheri Milner/Darla Schooley  
P.O. Box 22  
Congress, AZ 85332

Amended: Additional location information

2016-0025880 NML Page: 1 of 2  
05/31/2016 03:04:29  
Leslie M. Hoffman  
OFFICIAL RECORDS OF YAVAPAI COUNTY \$10.00  
SHERI MILNER

438420

ENTERED JUL 20 2017

LOCATION NOTICE FOR PLACER MINING CLAIM

NOTICE IS HEREBY GIVEN that the SLIM Two

\_\_\_\_\_ placer mining claim has been located by

Darla Schooley and Sheri Milner whose current mailing

address is 14000 S. State Hwy 95, Coupland, TX 78615

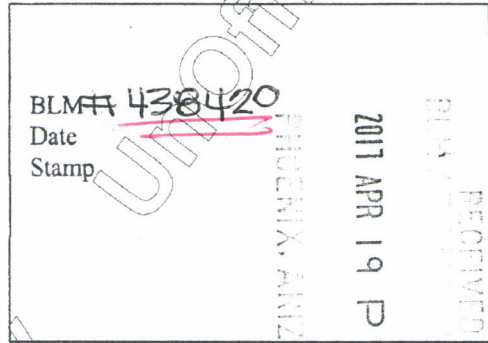

The general course of this claim is East to West and it is situated in

Yavapai County, Arizona.

This claim is 1320 feet in length and 660 feet in width. This claim runs from the

location monument on which this location notice is posted approximately 660 feet in a South

direction to the South end line and 1320 feet in a West direction to the West end line.

This claim is marked by four monuments, one at each corner of the claim.

The location monument on which this notice is posted is situated within Section 7, Township

9 N, Range 4 W Gila Salt River Base and Meridian, Arizona. This claim encompasses

portions of the following legal subdivision(s) if located by legal subdivision or the following quarter section (s),

section (s), Township (s) and Range (s) in the lower half of section 7 in an approximate center column

of claims, Gila Salt River Base and Meridian, Arizona.

The locality of this claim with reference to some natural object or permanent monument and additional

information (if any) concerning its locality are as follows: Start at approx. 34.0743.42 N, 112.4301.23 W, move E

to approx. 34.0743.36 N, 112.42.58 W, then N to 34.0749.61 N, 112.4245.57 W, then W to 34.0749.90 N

112.4301.23 W, then S to 34.0743.42 N, 112.4301.23 W

DATED AND POSTED on the ground this 2nd day of Mar, 20 16.

LOCATOR (s) Darla Schooley Sheri Milner

*[Signatures]*

Form MCF102  
Revised July 2005

This form is available from the Arizona Department of Mines & Mineral Resources and may be reproduced.

Amc 438420



ENTERED JUL 2016

### MINING CLAIM MAP

Code ( ) Placer (x)

1 mile

1 mile

9N 4W Sec. 7

1320

**SLiM Two**  
20 acres

660

660.16

RECEIVED  
BLM  
2017 APR 19 12:30  
PHOENIX, ARIZONA

Scale : 1" = 2000 feet



1. The above map depicts the SLiM Two mining claim, which is located in Section (s) 7, Township 9 N, Range 4 W Gila and Salt River Base and Meridian, Yavapai County, Arizona.

2. The type of corner and location monuments used are as follows: 4" PVC

3. The bearings and distances in degrees and feet between claim corners are as depicted on the map.

Form MCF100a  
Revised July 2005

This form is available from the Arizona Department of Mines & Mineral Resources and may be reproduced.



### Footage from the SW corner of section 7 needed for AMC438420

2 messages

**Brown, Pauline** <paulinebrown@blm.gov>  
To: SHERIMILNER22@gmail.com

Wed, Jul 19, 2017 at 11:30 AM

I came across a copy of what seems to be an Amendment (as labeled) which we received on April 19, 2017. Amendments are \$10 per claim. You can call 602-417-9200 to make a credit card payment. Do mention to the public rep that I have your paperwork as of today.

I also want to mention to you that we **need** the actual footage from the southwest corner of section 7 to the southwest corner (point of beginning) of your claim, we cannot plot a mining claim on our plats when you supply only the GPS readings. Please respond as soon as possible. Also keep in mind that Placer claims must be in Aliquot parts.

Regards,

--  
**PAULINE BROWN**  
LAND LAW EXAMINER  
BUREAU OF LAND MANAGEMENT  
ARIZONA STATE OFFICE  
ONE NORTH CENTRAL AVE, STE 800  
PHOENIX, AZ 85004-4427  
OFFICE: (602) 417-9360  
FAX: (602) 417-9490  
paulinebrown@blm.gov  
www.blm.gov/az  
https://www.facebook.com/BLMArizona

**Sheri Milner** <sherimilner22@gmail.com>  
To: "Brown, Pauline" <paulinebrown@blm.gov>

Wed, Jul 19, 2017 at 1:43 PM

Pauline:

Thank you for the email! I will call and pay the \$10.00.

As for the footage: From the SW corner of Section 7 to the SW corner of Slim Two is 660 Feet.

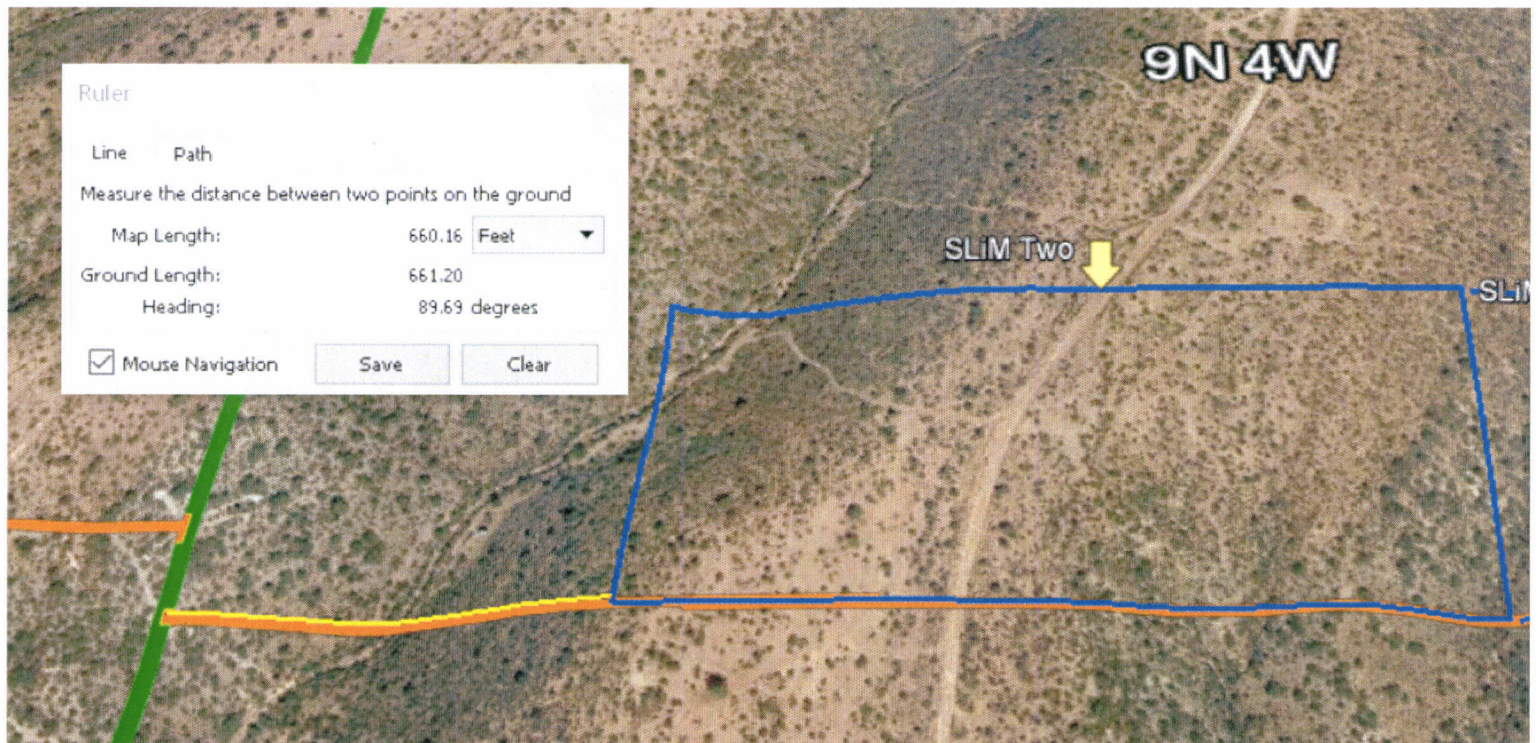

Thank You!

Sheri Milner

[sherimilner22@gmail.com](mailto:sherimilner22@gmail.com)

512-966-2379

**From:** Brown, Pauline [mailto:[paulinebrown@blm.gov](mailto:paulinebrown@blm.gov)]

**Sent:** Wednesday, July 19, 2017 11:30 AM

**To:** [SHERIMILNER22@gmail.com](mailto:SHERIMILNER22@gmail.com)

**Subject:** Footage from the SW corner of section 7 needed for AMC438420

[Quoted text hidden]



Virus-free. [www.avast.com](http://www.avast.com)





\* RETURN TO: \*

LOCATION NOTICE FOR PLACER MINING CLAIM

NOTICE IS HEREBY GIVEN that the SLiM Two

\_\_\_\_\_ placer mining claim has been located by

Darla Schooley and Sheri Milner whose current mailing

address is 14000 S. State Hwy 95, Coupland, TX 78615

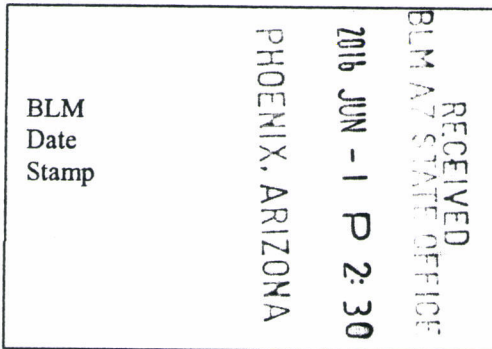

The general course of this claim is East to West and it is situated in

Yavapai County, Arizona.

This claim is 1320 feet in length and 660 feet in width. This claim runs from the

location monument on which this location notice is posted approximately 660 feet in a South

direction to the South end line and 1320 feet in a West direction to the West end line.

This claim is marked by four monuments, one at each corner of the claim.

The location monument on which this notice is posted is situated within Section 7, Township

9 N, Range 4 W, Gila Salt River Base and Meridian, Arizona. This claim encompasses

portions of the following legal subdivision(s) if located by legal subdivision or the following quarter section (s),

section (s), Township (s) and Range (s) in the lower half of section 7 in an approximate center column

of claims, Gila Salt River Base and Meridian, Arizona.

The locality of this claim with reference to some natural object or permanent monument and additional information (if any) concerning its locality are as follows: \_\_\_\_\_

DATED AND POSTED on the ground this 2nd day of Mar, 20 16.

LOCATOR (s) Darla Schooley Sheri Milner

*[Handwritten signatures of Darla Schooley and Sheri Milner]*

*Amended on 4/19/2017  
with-out print -- print fee  
Amendment Requested  
by Email on  
7/19/2017 by  
PB.*

Form MCF102  
Revised July 2005

AMC 438420

**MINING CLAIM MAP**

Lode ( ) Placer (X)

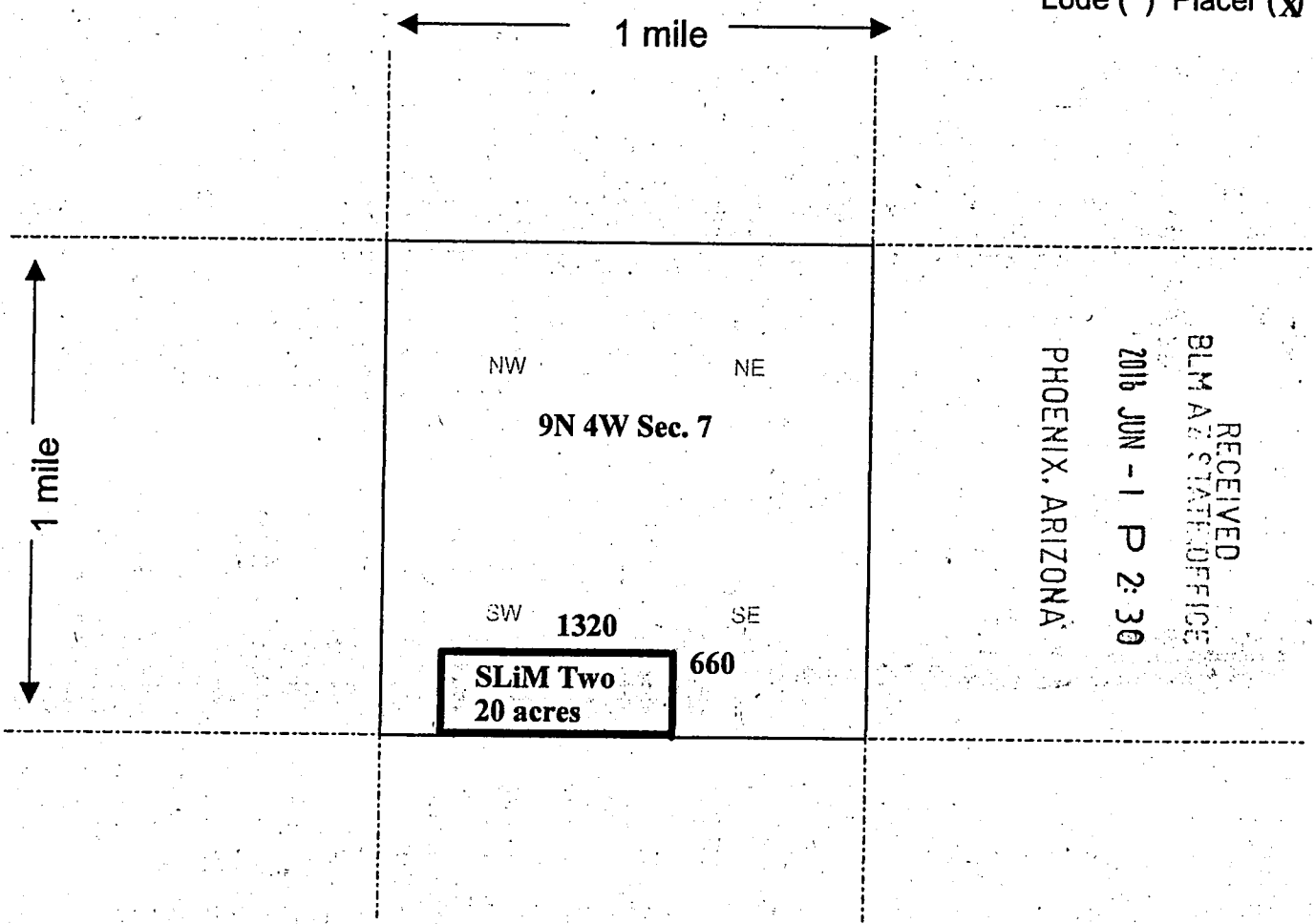

RECEIVED  
BLM AZ STATE OFFICE  
2016 JUN - 1 P 2: 30  
PHOENIX, ARIZONA

AMC 438420

Scale : 1" = 2000 feet

1. The above map depicts the SLiM Two mining claim, which is located in Section (s) 7, Township 9 N, Range 4 W, Gila and Salt River Base and Meridian, Yavapai County, Arizona.
2. The type of corner and location monuments used are as follows: 4" PVC
3. The bearings and distances in degrees and feet between claim corners are as depicted on the map.

Form MCF100a  
Revised July 2005

This form is available from the Arizona Department of Mines & Mineral Resources and may be reproduced.



\* RETURN TO:

LOCATION NOTICE FOR PLACER MINING CLAIM

NOTICE IS HEREBY GIVEN that the SLiM Three  
\_\_\_\_\_ placer mining claim has been located by  
Darla Schooley and Sheri Milner whose current mailing  
address is 14000 S. State Hwy 95, Coupland, TX 78615

RECEIVED  
BLM AZ STATE OFFICE  
2016 JUN - 1 P 2:30  
PHOENIX, ARIZONA  
BLM  
Date  
Stamp

The general course of this claim is East to West and it is situated in  
Yavapai County, Arizona.

This claim is 1320 feet in length and 660 feet in width. This claim runs from the  
location monument on which this location notice is posted approximately 660 feet in a South  
direction to the South end line and 1320 feet in a West direction to the West end line.  
This claim is marked by four monuments, one at each corner of the claim.

The location monument on which this notice is posted is situated within Section 7, Township  
9 N, Range 4 W, Gila Salt River Base and Meridian, Arizona. This claim encompasses  
portions of the following legal subdivision(s) if located by legal subdivision or the following quarter section (s),  
section (s), Township (s) and Range (s) in the lower half of section 7  
\_\_\_\_\_, Gila Salt River Base and Meridian, Arizona.

The locality of this claim with reference to some natural object or permanent monument and additional  
information (if any) concerning its locality are as follows: \_\_\_\_\_

DATED AND POSTED on the ground this 2ND day of MAR, 20 16.

LOCATOR (s) Darla Schooley Sheri Milner

Form MCF102  
Revised July 2005

AMC438421



RECEIVED  
BLM AZ STATE OFFICE  
PHOENIX, ARIZONA  
2016 JUN -1 P 2:30

### MINING CLAIM MAP

Lode ( ) Placer (x)

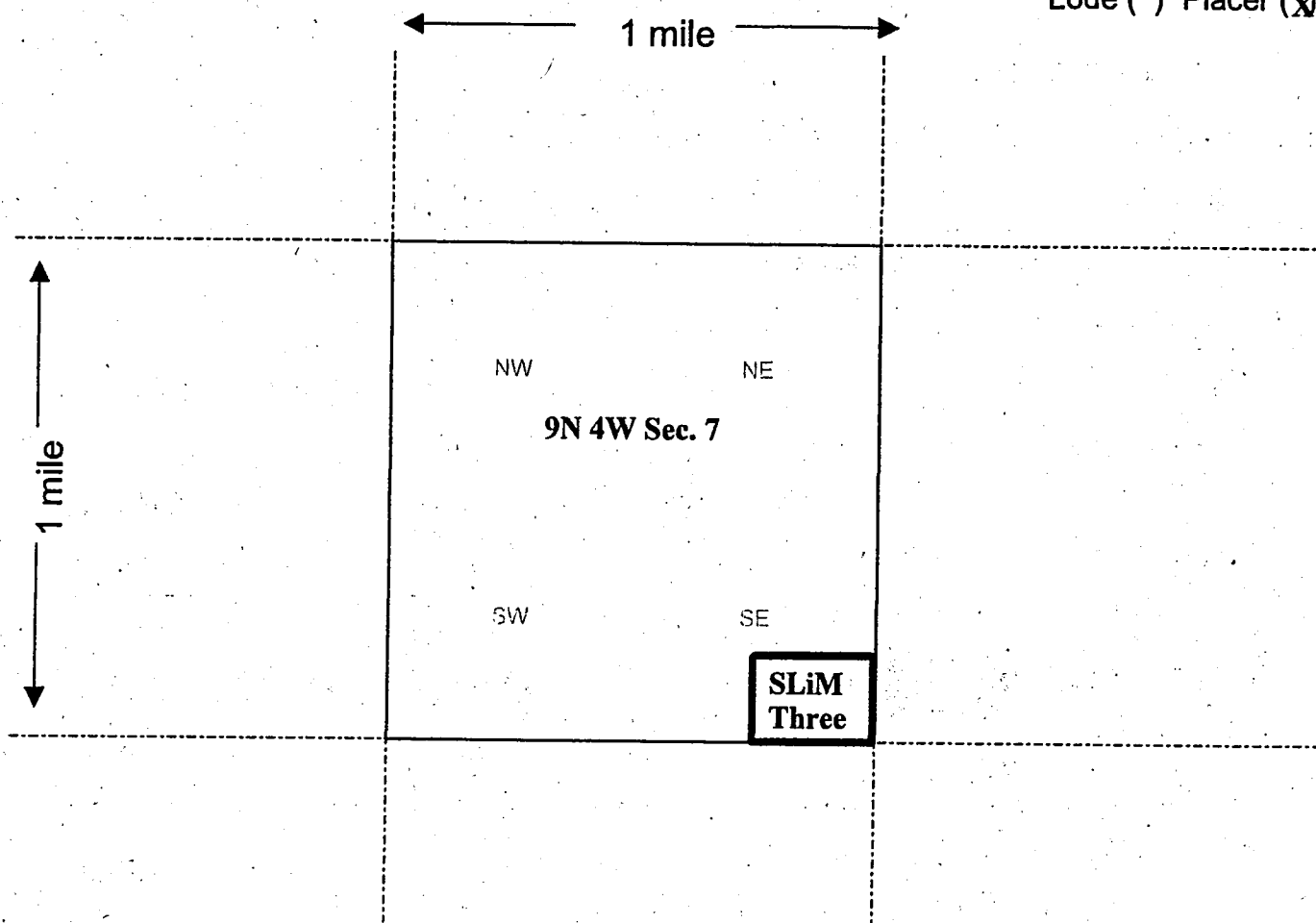

Scale : 1" = 2000 feet



AHC438421

1. The above map depicts the SLiM Three mining claim, which is located in Section (s) 7, Township 9 N, Range 4 W, Gila and Salt River Base and Meridian, Yavapai County, Arizona.
2. The type of corner and location monuments used are as follows: 4" PVC
3. The bearings and distances in degrees and feet between claim corners are as depicted on the map.

Form MCF100a  
Revised July 2005

This form is available from the Arizona Department of Mines & Mineral Resources and may be reproduced.



# TOWNSHIP 9 NORTH, RANGE 4 WEST, OF THE GILA AND SALT RIVER MERIDIAN, ARIZONA

## DEPENDENT RESURVEY AND SUBDIVISION OF SECTION 8

Refer to Sheet 1 for survey information.

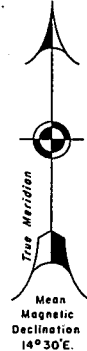
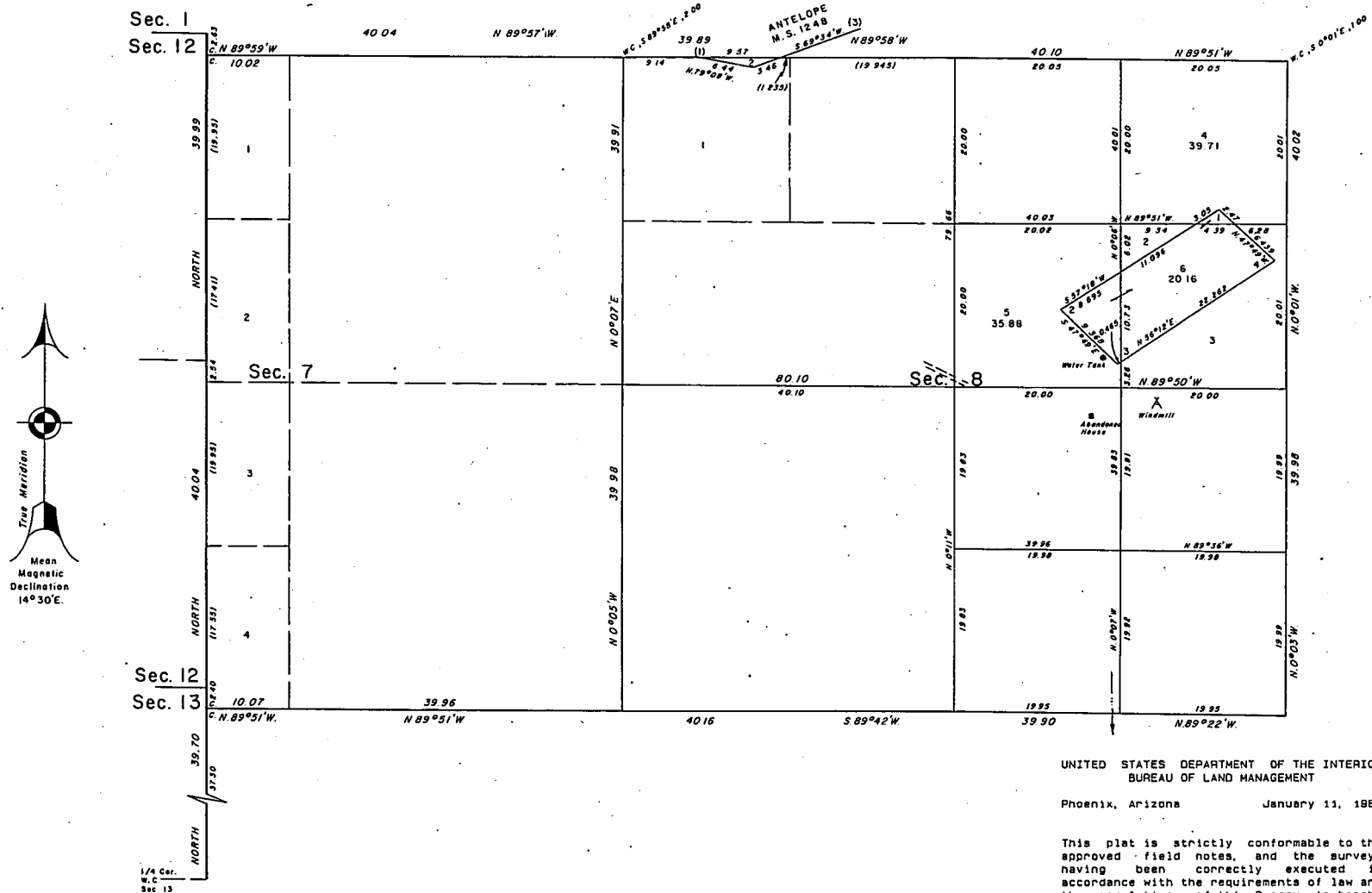

UNITED STATES DEPARTMENT OF THE INTERIOR  
BUREAU OF LAND MANAGEMENT  
Phoenix, Arizona January 11, 1984

This plat is strictly conformable to the approved field notes, and the survey, having been correctly executed in accordance with the requirements of law and the regulations of this Bureau, is hereby accepted.

For the Director

*James P. Kelly*

Chief Cadastral Surveyor of Arizona

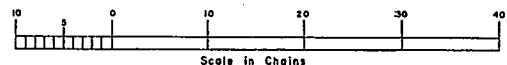

1/4 Cor.  
W.C.  
Sec. 13



TOWNSHIP N° 9 NORTH, RANGE N° 4 WEST, GILA AND SALT RIVER MERIDIAN, ARIZONA.

2842

PATENTED MINING CLAIMS

No.	SUR.	NAME
1	1422	GOLDEN AGE
2	1424	VERNO
3	1424	THUNDERBOLT
4	1423	NEW ERA
5	1310	UNCLE SAM
6	1310	GOLDEN ROD
7	1248	ANTELOPE
8	1248	GREY DEVELL
9	1248	DUN BILLY
10	3853	COYOTE PLACER
11	3853	NEW WEAVER PLACER
12	3853	DASY
13	2200	CLINTON
14	2198	MAMIE
15	2000	BLACK WARRIOR
16	2000	LITTLE CHIEF
17	2719	SAN FRANCISCO

Note: To avoid crowding of data upon the face of the plat, the patented mining claims are given identifying numbers from 1 to 17, inclusive, the same being enclosed in parentheses in order that there may be no confusion with the public land lot designations. See table for corresponding names and survey numbers.

OFFICIALLY FILED 10-20-1932

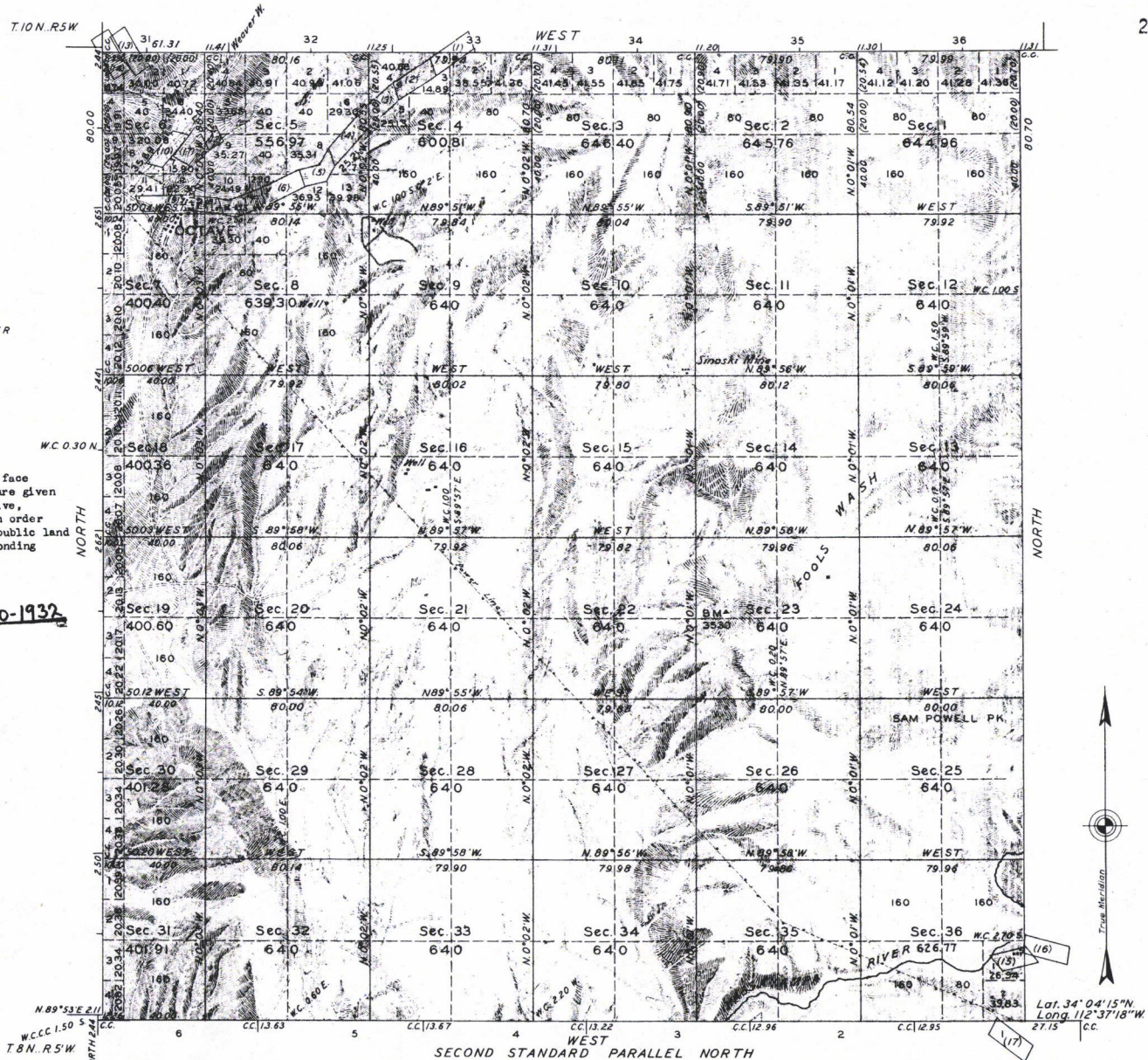

Mean Magnetic Variation 14°55'E. Scale: 40 Chains to an Inch. Area Surveyed 21,405.60 Acres.

LINES DESIGNATED	BY WHOM SURVEYED	GROUP		MILEAGE		WHEN SURVEYED	
		No.	DATE	MS.	CHS.	BEGUN	COMPLETED
Exterior	Benj. J. Kinsey	155	Oct. 3, 1928	17	34.27	Mar. 5, 1929	May 3, 1929
Subdivisional				58	12.90	29	4
Miscellaneous				6	22.73	27	Feb. 26

D.M.B.P.

Office of U.S. Supervisor of Surveys  
 Denver, Colorado, Jan. 30, 1931.  
 The above plat of Township No. 9 North Range No. 4 West, Gila and Salt River Meridian, Arizona is strictly conformable to the field notes of the survey thereof which have been examined and approved.

*Wm. H. Stowell*  
 U.S. Supervisor of Surveys.

DEPARTMENT OF THE INTERIOR  
 GENERAL LAND OFFICE  
 Washington, DC, May 25, 1931  
 The survey represented by this plat having been correctly executed in accordance with the requirements of law and the regulations of this office, is hereby accepted.

*Wm. H. Stowell*  
 Assistant Commissioner

SPM-9-1

DEPARTMENT OF INTERIOR  
BUREAU OF LAND MANAGEMENT

Input Parameters for Geographic Report with Land

System Id = CR

Admin State = AZ

Geo State =

Casetype Begins With

Case Disp Txt = AUTHORIZED, CANCELLED, EXPIRED, PENDING, REJECTED, RELINQUISHED, WITHDRAWN

Mer Twp Rng =

Section =

Mtrs = 14 0090N 0040W 007, 14 0090N 0040W 999

Commodity =

Commodity Txt =

Pending Org =

Pend Org Decode =

Total Rows Returned: 9





RUN TIME: 12:48 PM

UNITED STATES DEPARTMENT OF INTERIOR  
BUREAU OF LAND MANAGEMENT  
GEOGRAPHIC REPORT WITH LAND  
Sorted by Serial Number

RUN DATE: 06/03/2016  
Page 2 of 2

Adm State: AZ

380913 AUTHORIZED

007 ALIQ

NWNE;

Y

Serial Number: AZA 036890

Total Case Acres: 1.500

<u>Casetype</u>	<u>Case Disp</u>	14	0090N	0040W	<u>Sect</u>	<u>Sur Typ</u>	<u>Sur Num</u>	<u>Suff</u>	<u>Subdivision</u>	<u>Act Pend</u>
-----------------	------------------	----	-------	-------	-------------	----------------	----------------	-------------	--------------------	-----------------

380910 WITHDRAWN

007 FF

SW;

Serial Number: AZA 036939

Total Case Acres: 5.000

<u>Casetype</u>	<u>Case Disp</u>	14	0090N	0040W	<u>Sect</u>	<u>Sur Typ</u>	<u>Sur Num</u>	<u>Suff</u>	<u>Subdivision</u>	<u>Act Pend</u>
-----------------	------------------	----	-------	-------	-------------	----------------	----------------	-------------	--------------------	-----------------

380913 PENDING

007 FF

SW;

Serial Number: AZAR 0000110

Total Case Acres: 39.400

<u>Casetype</u>	<u>Case Disp</u>	14	0090N	0040W	<u>Sect</u>	<u>Sur Typ</u>	<u>Sur Num</u>	<u>Suff</u>	<u>Subdivision</u>	<u>Act Pend</u>
-----------------	------------------	----	-------	-------	-------------	----------------	----------------	-------------	--------------------	-----------------

285003 AUTHORIZED

007 ALIQ  
LOTS

W2E2;  
2,3,4;

TOWNSHIP 09 NORTH RANGE 04 WEST OF THE GILA & SALT RIVER MERIDIAN, ARIZONA

SECS	SUBDIVISION														Acres	Kind of Entry or Purpose	Serial Number or Order Number	Action Date	Remarks			
	NE 1/4				NW 1/4				SW 1/4				SE 1/4							Lots	Other Description	
	NE	NW	SW	SE	NE	NW	SW	SE	NE	NW	SW	SE	NE	NW								SW
	For orders affecting disposal or use of unidentified lands withdrawn for classification, minerals, water, and/or other public purposes, and Indian treaties, refer to Index to Miscellaneous Documents																					
																	LOT 1248 (MS);	52.41	PATENT / ME	28407	7/23/1897	MC 310;
																	LOT 1310 (MS);	34.24	PATENT / ME	31650	11/3/1899	MC 367;
																	LOT 1422 (MS);	125.14	PATENT / ME	32978	9/17/1900	MC 396; 10N 4W;
																	LOT 1424 (MS);	38.572	PATENT / ME	33328	1/8/1901	MC 395;
																	LOT 1423 (MS);	17.793	PATENT / ME	33327	1/8/1901	MC 394;
																	LOT 2000 (MS);	98.692	PATENT / ME	43783	5/10/1906	MC 52; 9N 3W;
																	LOT 2198;	18.745	PATENT / ME	45456	5/21/1907	MC 245; OTHER TPS: 10N 4W, 10N 5W;
																	LOT 2200 (MS);	60.584	PATENT / ME	45458	6/8/1907	MC 247; 10N 4W;
																	ALL SECS 2, 16, 32, 36;		STATE GRANT	ACT OF CONGRESS	6/20/1910	TITLE TO STATE TO FIX ON APPROVAL OF SURVEY; SUBJECT TO PRIOR RIGHTS;
																	MS 2719;	55.518	PATENT / ME	342524	6/20/1913	9N 4W;
13													X		X	X						
24	X	X												X	X	X						
25					X		X	X	X	X	X											
26													X		X	X						
34															X	X						
35	X	X	X					X	X	X	X						9N 3W;		OWDL PWR PROJECT	AR-306	12/15/1924	0 PART VACATION 4/27/1971; REV, OPEN TO ENTRY AND CASE CLOSED 2/22/1996;
6																	MS 3853;	45.243	PATENT / ME	950238	12/18/1924	
6													X									
7		X			X	X		X					X	X		X						
8													X									
16													X									
17					X	X		X					X	X		X						
21		X			X	X		X					X	X	X	X						
22													X									
27		X			X	X	X	X	X				X	X	X	X						
34	X																					
35		X	X	X	X	X	X						X	X								





TOWNSHIP 09 NORTH RANGE 04 WEST OF THE GILA & SALT RIVER MERIDIAN, ARIZONA

SECS	SUBDIVISION																Acres	Kind of Entry or Purpose	Serial Number or Order Number	Action Date	Remarks		
	NE 1/4				NW 1/4				SW 1/4				SE 1/4									Lots	Other Description
	NE	NW	SW	SE	NE	NW	SW	SE	NE	NW	SW	SE	NE	NW	SW	SE							
For orders affecting disposal or use of unidentified lands withdrawn for classification, minerals, water, and/or other public purposes, and Indian treaties, refer to Index to Miscellaneous Documents																							
17	X	X	X	X									X										
21	X	X	X	X																			
22											X	X	X										
26												X											
27	X	X		X									X	X		X							
35		X	X	X	X			X					X										
36									X	X		X			X	2	ALL LANDS WITHIN 50 FT OF CENTER LINE OF TRANSMISSION LINE RW;	O INTPR PWR PROJECT AR-774, O 1/8/1927		9/17/1931	CONFORMS TO SURVEY; 8N 3W; PART TERM 1/1/1951; CANC 3/17/1967;		
4																4							
5																3-5							
6																6, 7, 11, 12		O INTPR ENLGMT PWR PROJECT AR-774, O 8/8/1930		12/17/1931	CONFORMS TO SURVEY; 8N 3W; PART TERM 1/1/1951; CANC 3/17/1967;		
7	X	X											X			3, 4	ALL LANDS WITHIN 25 FT OF CENTER LINE OF TRANSMISSION LINE RW;	O ENLGMT PWR PROJECT AR-774, O 1/8/1927		2/7/1936	10N 4W; TERM 1/1/1951; CANC 3/17/1967;		
35											X	X	X	X	X	X		240.00					
36									X	X	X	X	X	X		1, 2	8N 4W;	PATENT / SRHE	1086172	10/12/1936	PX WD'S TO US: 8/16/1954;		
2																	645.76						
36	X	X	X	X	X	X	X	X	X	X	X	X	X	X	X	1, 2	PART SESW, NESE;	614.70 L BASE	171	6/23/1938	17N 13E;		
36																	25.13 L BASE		180	9/6/1938	18N 14E;		
36																PART 2	0.17 L BASE		199	5/10/1940	10N 5W;		
33	X	X	X	X	X	X	X	X									320.00 L		208	10/2/1940	12N 26E;		
28																	640.00 L		213	2/14/1941	8S 18E;		
9																	640.00						
21	X				X	X	X	X	X	X	X	X	X	X	X		480.00						
31																	401.91	PATENT / SX	1111091	4/23/1941	8N 6W;		
1																							
3																							
10																							
12																							
13																							

TOWNSHIP 09 NORTH RANGE 04 WEST OF THE GILA & SALT RIVER MERIDIAN, ARIZONA

SECS	SUBDIVISION																Acres	Kind of Entry or Purpose	Serial Number or Order Number	Action Date	Remarks		
	NE 1/4				NW 1/4				SW 1/4				SE 1/4									Lots	Other Description
	NE	NW	SW	SE	NE	NW	SW	SE	NE	NW	SW	SE	NE	NW	SW	SE							
For orders affecting disposal or use of unidentified lands withdrawn for classification, minerals, water, and/or other public purposes, and Indian treaties, refer to Index to Miscellaneous Documents																							
15																	ALL;						
22	X	X	X	X	X	X	X	X	X														
24																	ALL;						
25																	ALL;						
26								X	X	X	X	X	X	X	X	X							
35																	ALL;						
36																	ALL;	SO REV STOCK DRIVEWAY 56 (AR-2), SO 5/3/1929	8/19/1941	11N 2E;			
29																	ALL;	640.00 PATENT / SX	11/28/1941	9N 1W;			
33								X	X	X	X	X	X	X	X	X							
34																	ALL;						
35	X	X	X	X	X	X	X	X	X	X	X												
36	X	X	X	X	X	X	X	X	X								LD TP: 8N 4W;	SO WDL HASSAYAMPA PROJECT, BOX CANYON RESERVOIR SITE	3/27/1943	WITHDRAWN FROM PUBLIC ENTRY, REV PLO 6353, 3/3/1983;			
25	X	X	X	X								X	X	X	X	LD TP: 9N 3W;	SO WDL HASSAYAMPA PROJECT, BOX CANYON RESERVOIR SITE	9/14/1945	WITHDRAWN FROM PUBLIC ENTRY, REV PLO 6353, 3/3/1983;				
16																	ALL;	640.00 PATENT / SRHE	11/20/1946				
5																							
6																	MS 4304;	43.662 PATENT / ME	6/17/1949	9N 5W;			
6																							
7																	M&B; SUBDIV UNDEF;	R/W TRANSMISSION LINE	AR-0110	1/1/1951	APPVD 5/7/1951; 13N 2W; PROOF OF CONSTRUCTION ACCEPTED; PART REL 10/7/2003; RENEWED 10/7/2003, EFF 5/7/2001; TO TERM 5/6/2031;		
35										X	X							WD TO US / PX	AR-02174	8/16/1954			
8												X					2, 3	64.37 PATENT / INDIAN RESERVATION X	1152091	5/5/1955			
35										X	X							80.00 WDL HASSAYAMPA PROJECT		3/30/1956	WITHDRAWN FROM PUBLIC ENTRY, REV PLO 6353, 3/3/1983;		
16																	ALL;	640.00 L BASE	247	6/30/1958	1N 1W;		
8																	W2NESW;	20.00 MINING CLAIM LOCATION - PL 359	AR-031194	12/18/1961	PRIOR NO 25; CLOSED;		
8																	E2NESW;	20.00 MINING CLAIM LOCATION - PL 359	AR-031194	12/18/1961	PRIOR NO 26; CLOSED;		
8																	E2SESW;	20.00 MINING CLAIM LOCATION - PL 359	AR-031194	12/18/1961	PRIOR NO 27; CLOSED;		
8																	W2SESW;	20.00 MINING CLAIM LOCATION - PL 359	AR-031194	12/18/1961	PRIOR NO 28; CLOSED;		
8																	W2NWSW;	20.00 MINING CLAIM LOCATION - PL 359	AR-031194	12/18/1961	PRIOR NO 29; CLOSED;		

TOWNSHIP 09 NORTH RANGE 04 WEST OF THE GILA & SALT RIVER MERIDIAN, ARIZONA

SECS	SUBDIVISION																Acres	Kind of Entry or Purpose	Serial Number of Order Number	Action Date	Remarks		
	NE 1/4				NW 1/4				SW 1/4				SE 1/4									Lots	Other Description
	NE	NW	SW	SE	NE	NW	SW	SE	NE	NW	SW	SE	NE	NW	SW	SE							
For orders affecting disposal or use of unidentified lands withdrawn for classification, minerals, water, and/or other public purposes, and Indian treaties, refer to Index to Miscellaneous Documents																							
8																	E2NWSW;	20.00	MINING CLAIM LOCATION - PL 359	AR-031194	12/18/1961	PRIOR NO 30; CLOSED;	
8																	E2SWSW;	20.00	MINING CLAIM LOCATION - PL 359	AR-031194	12/18/1961	PRIOR NO 31; CLOSED;	
17																	E2NENW;	20.00	MINING CLAIM LOCATION - PL 359	AR-031194	12/18/1961	PRIOR NO 32; CLOSED;	
7																	N2NESE;	20.00	MINING CLAIM LOCATION - PL 359	AR-031194	12/18/1961	PRIOR NO 33; CLOSED;	
7																	S2SENE;	20.00	MINING CLAIM LOCATION - PL 359	AR-031194	12/18/1961	PRIOR NO 34; CLOSED;	
7																	N2SENE;	20.00	MINING CLAIM LOCATION - PL 359	AR-031194	12/18/1961	PRIOR NO 35; CLOSED;	
7																	W2NENE;	20.00	MINING CLAIM LOCATION - PL 359	AR-031194	12/18/1961	PRIOR NO 36; CLOSED;	
7																	E2NWNW;	20.00	MINING CLAIM LOCATION - PL 359	AR-031206	12/18/1961	PRIOR NO 37; NOTICE WDN; CLOSED 6/13/1962;	
8																	S2SWNW;	20.00	MINING CLAIM LOCATION - PL 359	AR-031194	12/18/1961	PRIOR NO 38; CLOSED;	
8																	S2SENW;	20.00	MINING CLAIM LOCATION - PL 359	AR-031208	12/18/1961	PRIOR NO 39; NOTICE WDN; CLOSED 6/13/1962;	
8																	N2SENW;	20.00	MINING CLAIM LOCATION - PL 359	AR-031209	12/18/1961	PRIOR NO 40; NOTICE WDN; CLOSED 6/13/1962;	
7																	S2SWNE;	20.00	MINING CLAIM LOCATION - PL 359	AR-031210	12/18/1961	PRIOR NO 41; NOTICE WDN; CLOSED 6/13/1962;	
7																	N2SWNE;	20.00	MINING CLAIM LOCATION - PL 359	AR-031211	12/18/1961	PRIOR NO 42; NOTICE WDN; CLOSED 6/13/1962;	
7																	W2NWNW;	20.00	MINING CLAIM LOCATION - PL 359	AR-031212	12/18/1961	PRIOR NO 43; NOTICE WDN; CLOSED 6/13/1962;	
22																	M&B; SUBDIV UNDEF;		MINING CLAIM LOCATION - PL 359	AR-031532	4/24/1962	REDLEDGE #1;	
22																	M&B; SUBDIV UNDEF;		MINING CLAIM LOCATION - PL 359	AR-031532	4/24/1962	REDLEDGE #3;	
22																	M&B; SUBDIV UNDEF;		MINING CLAIM LOCATION - PL 359	AR-031532	4/24/1962	REDLEDGE #4;	
2			X	X			X	X	X	X	X	X	X	X	X	X	1-4		645.76				
11																	ALL;	640.00					
14																	ALL;	640.00					
22								X	X	X	X	X	X	X	X			320.00					
23																	ALL;	640.00					
26	X	X	X	X	X	X	X	X	X									320.00					
27																	ALL;	640.00					
34																	ALL;	640.00	PLO REV WDL STOCK DRIVEWAY 56 (AR-2), 5/3/1929	2860	1/18/1963	OPEN TO ENTRY 7/19/1963; 8N 1E;	
5																	3-5	115.40	MINING CLAIM LOCATION - PL 359	AR-033139	12/9/1963	CLOSED 12/30/1963;	
4																	ALL;						
5																	ALL;						
6																	ALL;						



TOWNSHIP 09 NORTH RANGE 04 WEST OF THE GILA & SALT RIVER MERIDIAN, ARIZONA

SECS	SUBDIVISION																Acres	Kind of Entry or Purpose	Serial Number or Order Number	Action Date	Remarks		
	NE 1/4				NW 1/4				SW 1/4				SE 1/4									Lots	Other Description
	NE	NW	SW	SE	NE	NW	SW	SE	NE	NW	SW	SE	NE	NW	SW	SE							
For orders affecting disposal or use of unidentified lands withdrawn for classification, minerals, water, and/or other public purposes, and Indian treaties, refer to Index to Miscellaneous Documents																							
7																		ALL;					
8																		ALL;					
16																		ALL;					
17																		ALL;					
21																		ALL;					
22																		ALL;					
26																		ALL;					
27																		ALL;					
35																		ALL;					
36																		ALL;	O CANC WDL PWR PROJECT AR-774, O 2/7/1936	A-795	3/17/1967	FPC; 13N 2W;	
13													X	X	X								
24	X	X						X		X			X	X	X								
25					X		X	X															
26										X			X	X	X								
35	X	X	X					X											O PART VACATION PWR PROJECT 306, O 12/15/1924	A-6225	4/27/1971	FPC;	
13										X			X	X	X								
24	X	X											X	X									
25					X		X	X															
26										X			X	X	X								
35	X	X	X					X											O OPENING TO ENTRY	A-6225	9/20/1971	9N 3W;	
17																		ALL;					
21																		ALL;					
29																		ALL;	1920 00 LEASE / OG	A-14547	3/24/1981	EFF 4/1/1981; TERM 4/1/1987; OG SIM OCT 1987; CASE CLOSED 12/1/1987;	
16																		ALL;					
18	X	X	X	X									X	X	X	X	1-4						
19	X	X	X	X									X	X	X	X	1-4						
20																		ALL;					
30	X	X	X	X									X	X	X	X	1-4						

TOWNSHIP 09 NORTH RANGE 04 WEST OF THE GILA & SALT RIVER MERIDIAN, ARIZONA

SECS	SUBDIVISION																Acres	Kind of Entry or Purpose	Serial Number or Order Number	Action Date	Remarks		
	NE 1/4				NW 1/4				SW 1/4				SE 1/4									Lots	Other Description
	NE	NW	SW	SE	NE	NW	SW	SE	NE	NW	SW	SE	NE	NW	SW	SE							
For orders affecting disposal or use of unidentified lands withdrawn for classification, minerals, water, and/or other public purposes, and Indian treaties, refer to Index to Miscellaneous Documents																							
31	X	X	X	X									X	X	X	X	1-4		2884.15	LEASE / OG	A-14745	3/25/1981	EFF 4/1/1981, TERM 4/1/1985, OG SIM AUG 1985, CASE CLOSED 11/1/1985;
15																						ALL;	
22																						ALL;	
27																		1920.00	LEASE / OG	A-15547	6/9/1981	EFF 7/1/1981, TERM 7/1/1982, OG SIM NOV 1982;	
25	X	X	X	X									X	X	X	X							
33									X	X	X	X	X	X	X	X							
34																						ALL;	
35	X	X	X	X	X	X	X	X	X	X	X	X											
36	X	X	X	X	X	X	X	X										LD TP: 5N 3W;		PLO REV WDL HASSAYAMPA PROJECT, BOX CANYON RESERVOIR SITE, SO 3/27/1943, WDL HASSAYAMPA PROJECT, SO 9/14/1945, AND WDL HASSAYAMPA PROJECT, SO 3/30/1956	6353	3/3/1983	(A-12828); AT 10:00 AM ON 4/13/1983 THE LANDS WILL BE OPEN TO THE PUBLIC LAND LAWS AND THE MINING LAWS;
12									X				X			X							PART SENESEW, E2SWSW, NWSE, SENESE, SESWNE, SENE,
13	X	X	X	X					X	X	X	X	X	X	X	X							PART SWNW, NENW;
14													X		X	X							PART SENE, NWSE, SESWNE, SESW;
23	X			X									X			X							PART SESESW, SWNESE, W2SE, N2NENW, E2SWNE, NWNE;
24																							ALL;
25																							ALL;
26	X	X	X	X					X	X	X	X	X	X	X	X							PART SWNW, N2NW;
27													X			X							PART SENE, E2NWSE, E2SWSE;
34	X			X																			PART SESE, NESE, W2NE, E2NWSE;
35	X	X	X	X	X	X	X	X	X	X	X	X											PART S2SW;
36	X	X	X	X	X	X	X	X										LD TP: 9N 3W;		WDL HASSAYAMPA RIVER WILDERNESS AREA, PL 101-628	AZA-25479	11/28/1990	SEGREGATED FROM THE PUBLIC LAND LAWS AND THE MINING LAWS, INCLUDING THE MINERAL LEASING LAWS; PERPETUAL;
8													X	X	X	X	2, 3			NORA / CMI	AZA-23506	8/8/1991	SEGREGATES THE MINERAL INTERESTS FROM APPROPRIATION UNDER THE MINING LAWS AND MINERAL LEASING LAWS; SEG TO TERM 8/7/1993; EXT; SEG TO TERM 7/28/1995; OTHER TPS: 9N 5W, 10N 5W, 9N 6W; CASE CLOSED AND OPEN TO ENTRY 2/24/1995;

TOWNSHIP 09 NORTH RANGE 04 WEST OF THE GILA & SALT RIVER MERIDIAN, ARIZONA

SECS	SUBDIVISION																Acres	Kind of Entry or Purpose	Serial Number or Order Number	Action Date	Remarks		
	NE 1/4				NW 1/4				SW 1/4				SE 1/4									Lots	Other Description
	NE	NW	SW	SE	NE	NW	SW	SE	NE	NW	SW	SE	NE	NW	SW	SE							
For orders affecting disposal or use of unidentified lands withdrawn for classification, minerals, water, and/or other public purposes, and Indian treaties, refer to Index to Miscellaneous Documents																							
8																		ALL;		NORA / CMI	AZA-23506	7/29/1993	SEGREGATES THE MINERAL INTERESTS FROM APPROPRIATION UNDER THE MINING LAWS AND MINERAL LEASING LAWS; SEG TO TERM 7/28/1995; LD TP: 5N 2E;
6																	16, 17		0.482	R/W ROAD	AZA-33315	3/14/2007	TO TERM 12/31/2036;
5			X	X							X	X	X	X	X	X							
6											X	X	X	X	X	X							
8					X	X	X	X											0.72	R/W ROAD	AZA-35467	6/20/2012	TO TERM 12/31/2041;
6																	18						
(7)	X																		0.065	R/W UNDERGROUND POWERLINE	AZA-35690	6/20/2012	TO TERM 12/31/2041;



PRESS FIRMLY TO SEAL

PRESS FIRMLY TO SEAL

# PRIORITY MAIL EXPRESS™

OUR FASTEST SERVICE IN THE U.S.

RECEIVED  
BLM AZ STATE OFFICE  
2016 JUN - 1 P 2:30  
PHOENIX, ARIZONA

WHEN USED INTERNATIONALLY,  
A CUSTOMS DECLARATION  
LABEL MAY BE REQUIRED.



EP13F July 2013 OD: 12.5 x 9.5



PS10001000006



1020



85004

U.S. POSTAGE  
PAID  
PRESCOTT, AZ  
86301  
MAY 31 16  
AMOUNT  
**\$22.95**  
R2304M113080-10



EL329629590US

STICK LABEL HERE



WRITE FIRMLY WITH BALL POINT PEN ON HARD SURFACE TO MAKE ALL COPIES LEGIBLE.

CUSTOMER USE ONLY

FROM: (PLEASE PRINT) PHONE 512-966-9279  
SHERI MILNER  
14000 S. STATE HWY95  
COUPLAND TX 78615

PAYMENT BY ACCOUNT (if applicable)

DELIVERY OPTIONS (Customer Use Only)

SIGNATURE REQUIRED Note: The mailer must check the "Signature Required" box if the mailer: 1) Requires the addressee's signature; OR 2) Purchases additional insurance; OR 3) Purchases COD service; OR 4) Purchases Return Receipt service. If the box is not checked, the Postal Service will leave the item in the addressee's mail receptacle or other secure location without attempting to obtain the addressee's signature on delivery.

Delivery Options

- No Saturday Delivery (delivered next business day)
- Sunday/Holiday Delivery Required (additional fee, where available\*)
- 10:30 AM Delivery Required (additional fee, where available\*)
- \*Refer to USPS.com or local Post Office for availability.

TO: (PLEASE PRINT) PHONE ( )

BLM AZ STATE OFFICE  
ONE NORTH CENTRAL AVE  
SUITE 200  
PHOENIX AZ

ZIP + 4® (U.S. ADDRESSES ONLY)

85004-9200

- For pickup or USPS Tracking™, visit USPS.com or call 800-222-1811.
- \$100.00 insurance included.

ORIGIN (POSTAL SERVICE USE ONLY)

<input type="checkbox"/> 1-Day	<input type="checkbox"/> 2-Day	<input type="checkbox"/> Military	<input type="checkbox"/> DPO
PO ZIP Code	Scheduled Delivery Date (MM/DD/YY)	Postage	
86301	6-16	\$ 22.95	
Date Accepted (MM/DD/YY)	Scheduled Delivery Time	Insurance Fee	COD Fee
5-31	<input type="checkbox"/> 10:30 AM <input checked="" type="checkbox"/> 12 NOON <input type="checkbox"/> 3:00 PM	\$	\$
Time Accepted	10:30 AM Delivery Fee	Return Receipt Fee	Live Animal Transportation Fee
4:11	\$	\$	\$
Weight	Sunday/Holiday Premium Fee	Total Postage & Fees	
11.5 lbs.	\$	\$ 22.95	
	Acceptance Employee Initials		

DELIVERY (POSTAL SERVICE USE ONLY)

Delivery Attempt (MM/DD/YY)	Time	Employee Signature
	<input type="checkbox"/> AM <input type="checkbox"/> PM	
Delivery Attempt (MM/DD/YY)	Time	Employee Signature
	<input type="checkbox"/> AM <input type="checkbox"/> PM	

LABEL 11-B, SEPTEMBER 2015 PSN 7690-02-000-9996

3-ADDRESSEE COPY

This packaging is the property of the U.S. Postal Service® and is provided solely for use in sending Priority Mail Express™ shipments. Misuse may be a violation of federal law. This packaging is not for resale. EP13F © U.S. Postal Service; July 2013. All rights reserved.

